

Student has 10 minutes to complete this exam

grade ____/5 & comment if issue

0 1 2 3 3.5 4 5

unacceptable poor developing acceptable good excellent

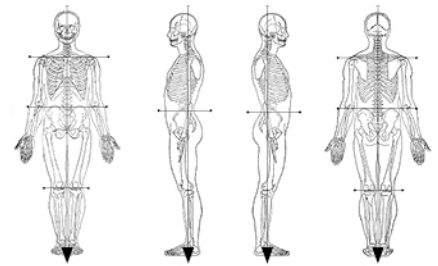

Intro statement, explain procedure & consent..... ____/5

Observation ____/20

- Start with full body observation (____/5)
- Identifies primary area of concern (____/5)
- Organized progression of observation in 4 views (____/5)
- Records findings information correctly (____/5)

Palpation ____/30

- Permission to palpate & bilateral comparison (____/5)
- Focuses palpation affected region (____/5)
- Effective palpation
 - Superficial to deep (____/5)
 - Appropriate for condition (____/5)
 - Hand control & confidence (____/5)
- List of structures below hand (muscle, ligament, nerve, bone, vessel) (____/5)

Functional Test ____/20

- Appropriate tests for body region & suspected condition (____/5)
- Follows correct sequence
 - ADLs then, (____/5)
 - Anatomical motions (____/5)
- Records test results correctly (____/5)

Overall ____/25

- Provided a comprehensive summarization (HIPMNRs) (____/5)
 - Inspection, Palpation, Motion
- Overall charting/recording performance (____/5)
 - Legible, clear enough for next clinician to clearly understand findings
- Effective, confident, professional demeanor (____/5)
- Lack of prompting (____/5)
- Time management (____/5)

Text reference: Evidence Informed Physical Assessment.



Proctor: _____

Date: _____